

2023 Annual Crop & Livestock Report

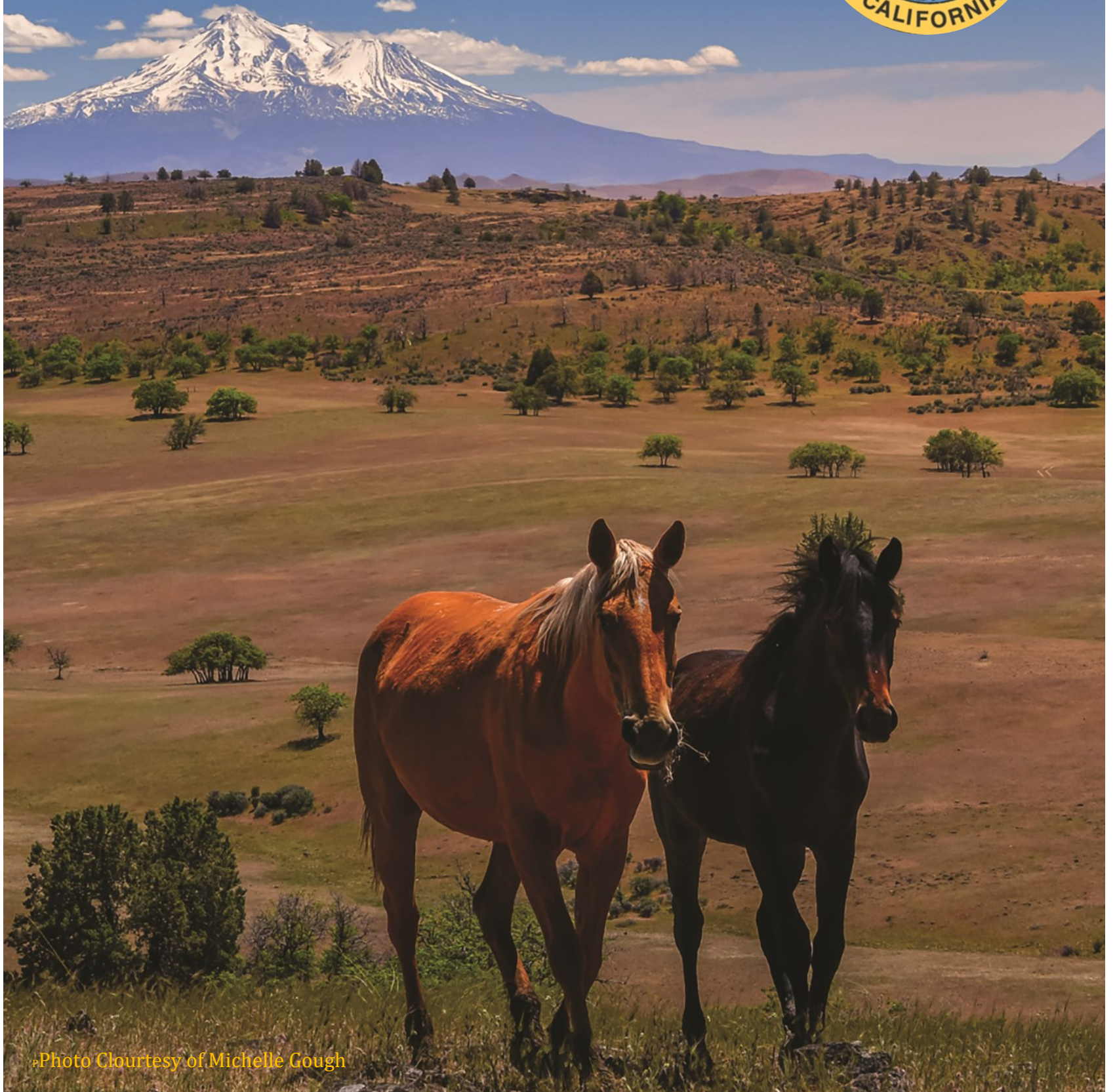

»Photo Courtesy of Michelle Gough



COUNTY OF SISKIYOU Department of Agriculture

525 SOUTH FOOTHILL DRIVE • YREKA, CALIFORNIA 96097-3036 • (530) 841-4025 • FAX (530) 842-6690

JAMES E. SMITH

AGRICULTURAL COMMISSIONER
SEALER OF WEIGHTS AND MEASURES

AIR POLLUTION CONTROL OFFICER
ANIMAL CONTROL OFFICER

Karen Ross, Secretary
California Department of Food and Agriculture
&
The Honorable Board of Supervisors, Siskiyou County

Supervisor Brandon Criss, District 1
Supervisor Ed Valenzuela, Chair, District 2
Supervisor Michael Kobseff, Vice Chair, District 3
Supervisor Nancy Ogren, District 4
Supervisor Ray Haupt, District 5

In accordance with the provisions of Section 2279 of the California Food and Agricultural Code, I am pleased to submit the Siskiyou County Annual Crop and Livestock Report for 2023. This report represents estimated acreage, yield, and gross value of Agriculture products in Siskiyou County.

The gross agricultural receipts for 2023 totaled \$399,899,646, a increase of \$8,107,410 from the 2022 growing season. Nursery crops continue to be the largest contributor to Siskiyou County's agriculture production, with \$200,824,360 in value.

Increased precipitation in 2023 helped agricultural production. However, irrigation water was still limited due to regulatory cutoffs/curtailments across all of Siskiyou Counties' agricultural production areas. Consequentially, fallowed acres increased or were maintained from previous years water cutoffs/curtailments and considerable acreage was rotated to less water intensive crops, dryland farmed, or fallowed.

The figures contained in this report represent gross values only, and do not reflect a net return to the producer or the cost of production, nor do they reflect any one individual operation since the entire county is the smallest unit measured for any particular commodity.

I sincerely appreciate the efforts and cooperation of all the agricultural interests which provided production information. I especially thank the department staff for compiling and producing this informative publication.

Respectfully submitted,

James E Smith

Siskiyou County Department of Agriculture

TABLE OF CONTENTS

- 4 About Siskiyou County**
- 5 Siskiyou County Overview**
- 6 Federal Lands Within Siskiyou County**
- 7 Wildfire Impacts**
- 8 Siskiyou County Crop & Livestock Summary**
- 9 Timber Production and Forest Products**
- 10 Field Crops Production**
- 11 Field Crops Pictures**
- 12 Seed Production and Fallowed Acres**
- 13 Organic Production**
- 14 Nursery Production**
- 15 Fruit and Vegetable Production**
- 16 Livestock Production, Inventories of Live-stock & Poultry and Milk and Wool Production**
- 17 Sustainable Agriculture**
- 18 Weights and Measures**
- 19 Staff**
- 20 Back Page Agricultural Commissioner**

MISSION STATEMENT

We are charged with promoting and protecting the agricultural industry of Siskiyou County.

We ensure that the consumer has confidence that they receive accurate weight and measure in the market place.

We protect the environment and the citizens of the county through our environmental and natural resource protection, consumer and industry protection, and animal control programs. Siskiyou County has a rich farming and ranching heritage with many fourth and fifth generation operators. Livestock and field crops are the most common agricultural type of production in the county. Strawberry nursery production has recently become one of the county's most valuable crops with plants exported to many countries worldwide.

We are committed to serving and protecting Siskiyou County's agricultural industry as well as the County's unique and diverse landscape.



***Cover Photos Courtesy of Michelle Gough**

About Siskiyou County

Fifth largest California county by area.

20223 population was 42,905.

Northern California adjacent to the Oregon border

Cities and towns: Yreka--the County Seat, Mt. Shasta, Weed, Dunsmuir, McCloud, Dorris, and Tulelake.

Ecologically diverse region with spectacular natural beauty and scenery.

At the "meeting" of several western mountain ranges with the transitional mixing of various habitat types.

Considerable variance in elevation, hydrological and soil conditions.

Three distinct Valleys, Butte, Scott, and Shasta.

> 60% of Siskiyou County is managed by Federal and State agencies and include National Forests, Monuments, Parks, Wilderness Areas, National Grasslands, National Wildlife Refuges, and State Wildlife Areas., U.S. Forest Service, Bureau of Land Management, U.S. Fish and Wildlife Service, Bureau of Reclamation, and



Siskiyou County Overview

County Seat	Yreka
Population 2023	42,905
Total appraised value (23-24)	\$6,066,060,528
Area of county (square miles)	6,287
Acres in county	4,038,843
Number of Farms	745
Land in farms (acres)	1,153,246
Cropland acres	210,000
Irrigated acres	138,000
Rangeland (woodland and forest acres)	2,525,216
Urban areas (acres)	12,381
County road miles	1,398
State highway miles	325

Incorporated cities:

Yreka, Montague, Etna, Fort Jones, Weed, Mount Shasta, Dunsmuir, Dorris, Tulelake

Major Farming Areas: Shasta Valley, Scott Valley, Butte Valley, Tulelake

Major rivers: Klamath, Shasta, Scott, Sacramento, Salmon

Railroads: Union Pacific, Central Oregon and Pacific

Siskiyou County Assessors Office, Siskiyou County Department of Public Works

University of California Cooperative Extension, CalTrans, Census of Agriculture

Siskiyou County Department of Agriculture

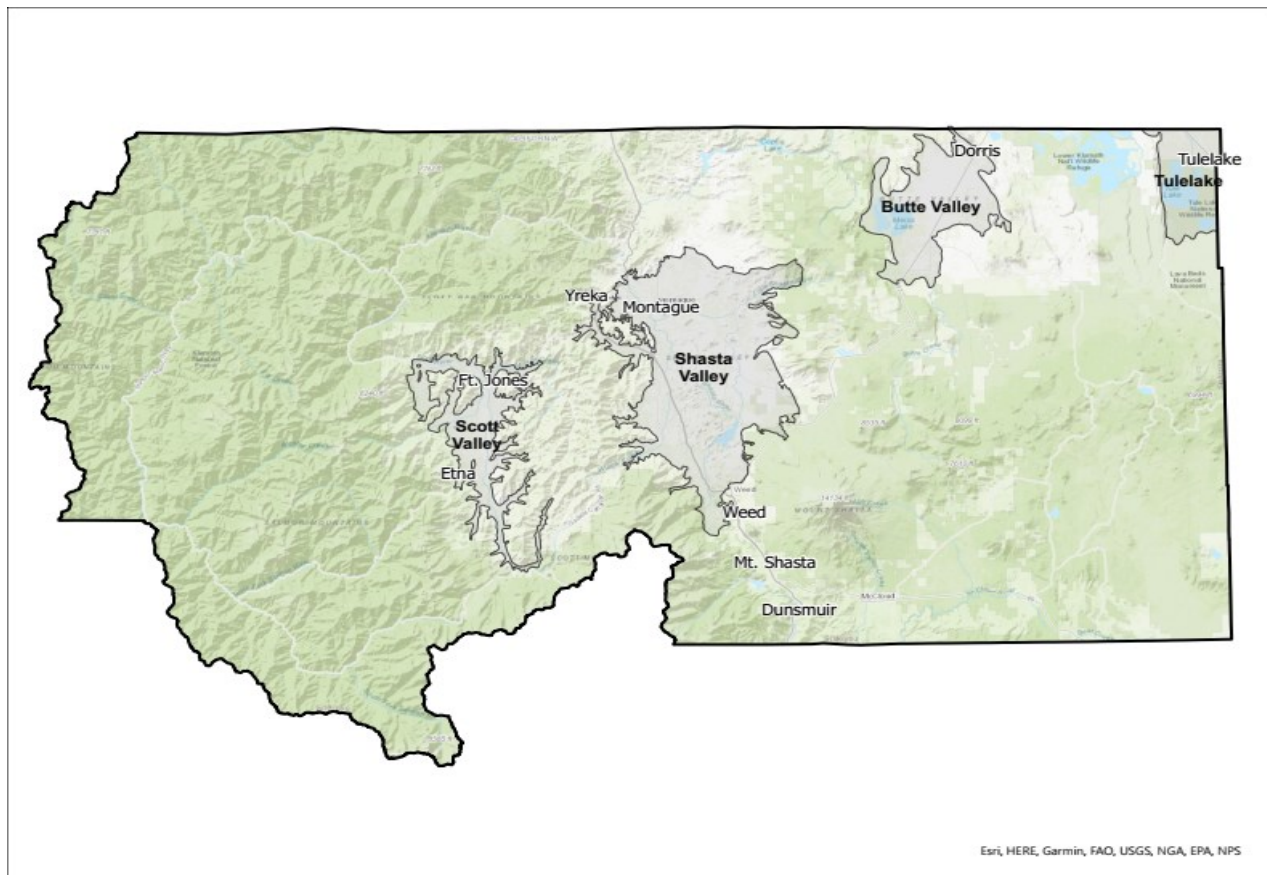

Federal Lands Within Siskiyou County

Federal Entity	Sum of Acres
US Bureau of Land Management	79,345
US Bureau of Reclamation	13,055
US Fish & Wildlife Service	59,640
US INDIAN TRUST	8,101
USFS Klamath National Forest	1,701,298
USFS - Modoc National Forest	102,521
US National Monument	43,271
USFS - Rogue River National Forest	43,334
USFS - Siskiyou National Forest	418,129
Grand Total	2,460,885

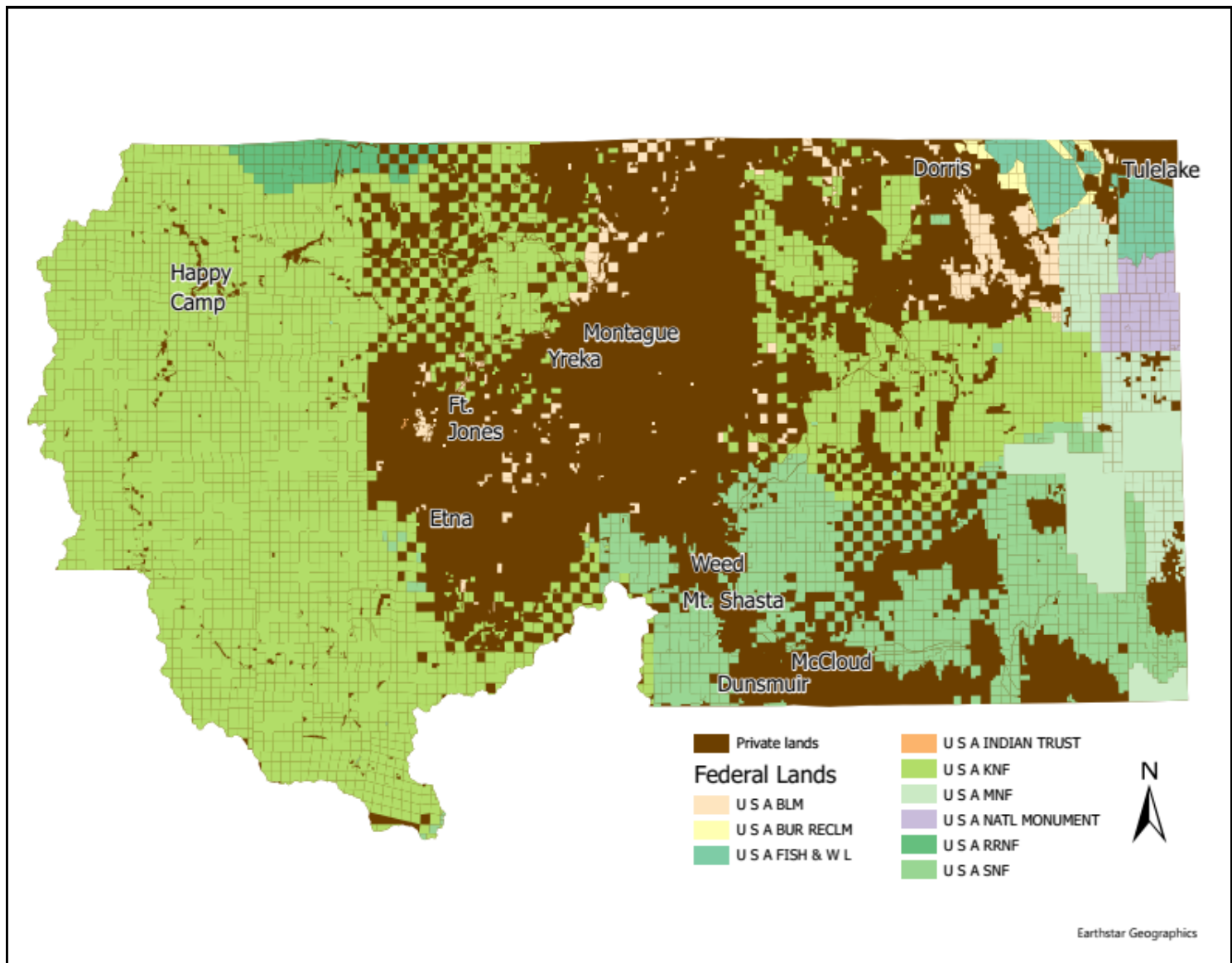

Wildfire Impacts

Fire Name	Acres Burned	Million Board Feet (MBF)	Value/MBF	Timber Loss Estimate
Elliot	13,745			
Misquito	10,688			
Ufish	7,651			
Head	6,941			
Pearch	6,537			
Combined Other*	4,468			
2023	50,030	1,794,278	\$173	\$310,550,123
2022				\$507,271,356
2021				\$3,465,757,329
2020				\$1,130,467,150
20-23 Total				\$5,414,045,958
*Burney, Den, Hancock, Iron, Kings, Lake, Let-er-Buck, Monte, Scott, Titus, Townsend				

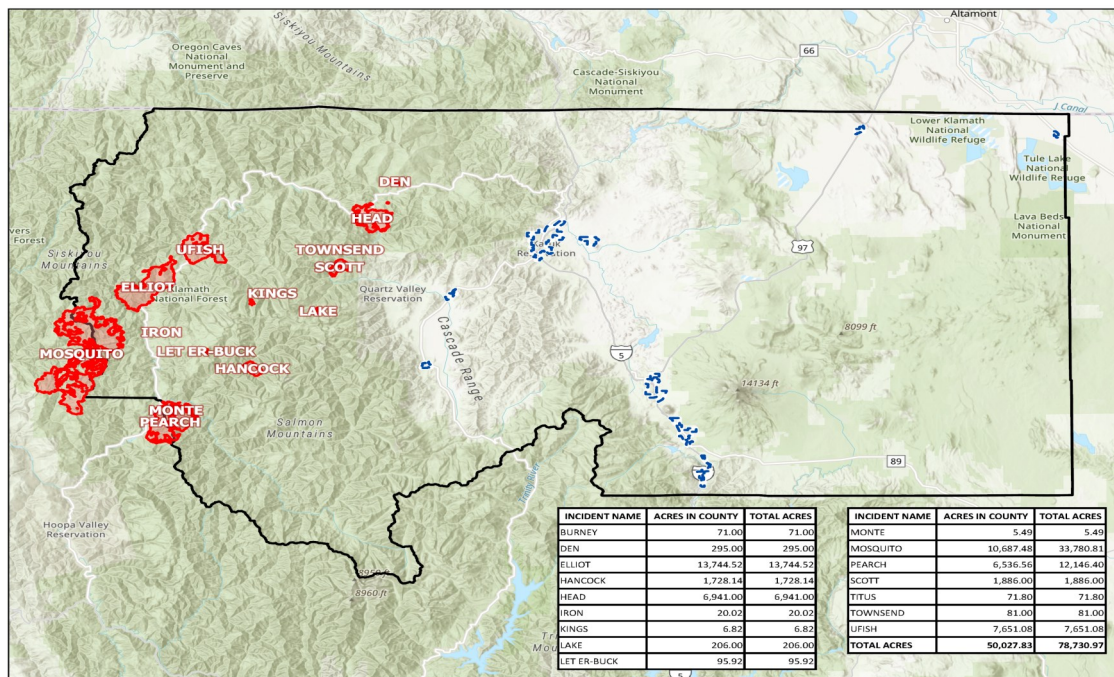

Siskiyou County Wildfires Summary

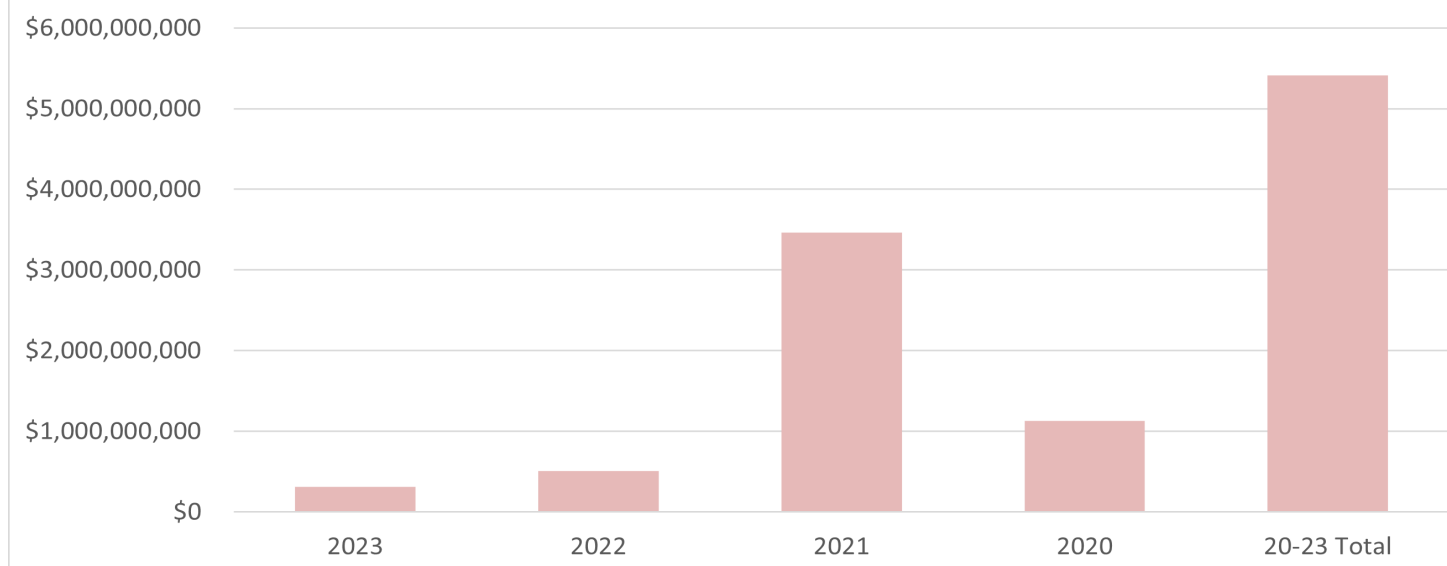

Siskiyou County Crop and Livestock Summary

Agricultural Production Summary

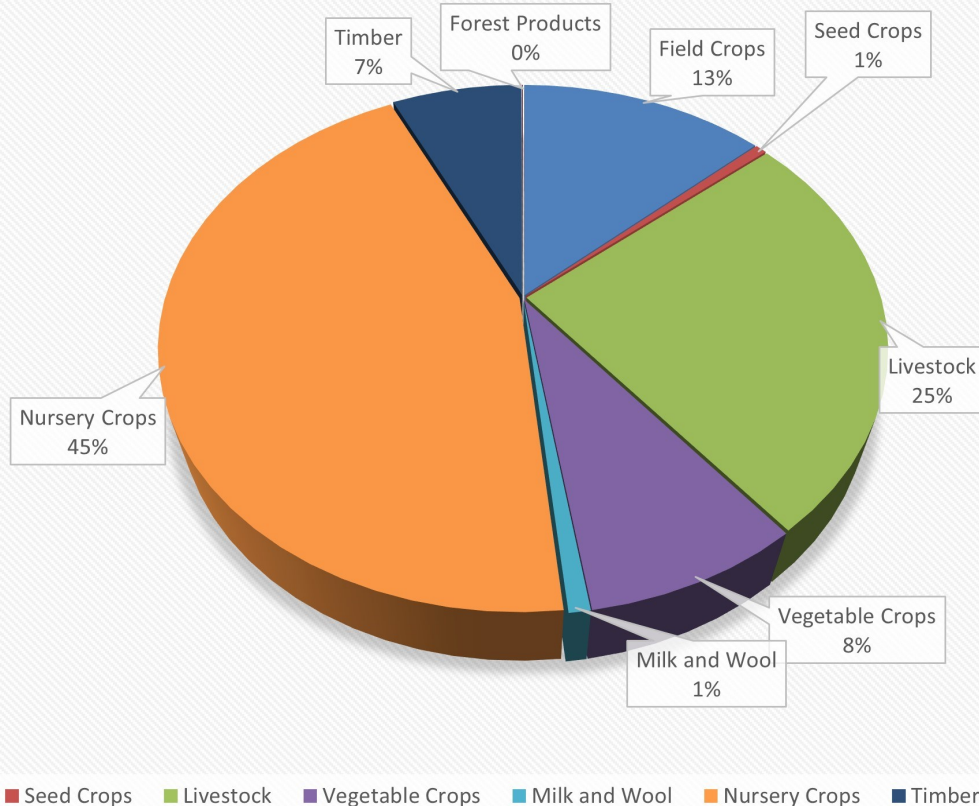

COMPARSION SUMMARY

	2020	2021	2022	2023
Field Crops	\$99,145,805	\$88,592,769	\$98,786,020	\$59,644,865
Seed Crops	\$711,375	\$1,213,825	\$2,012,000	\$2,769,925
Livestock	\$45,207,748	\$41,634,728	\$23,710,978	\$114,617,301
Vegetable Crops	\$36,707,938	\$27,833,917	\$30,581,684	\$37,293,978
Milk and Wool	\$3,405,545	\$3,752,881	\$3,752,881	\$3,682,086
Nursery Crops	\$161,452,250	\$193,531,350	\$194,602,000	\$200,824,360
Timber	\$26,905,681	\$37,334,998	\$24,290,911	\$31,640,396
Forest Products			\$210,000	\$210,000
GRAND TOTAL	\$373,536,342	\$393,894,467	\$377,946,474	\$450,682,911

Timber Production

Year	Production / Million Board Feet	Value
2023	182,810	\$31,640,396
2022	146,900	\$24,290,911
2021	184,567	\$37,334,998
2020	144,021	\$26,905,681
2019	206,364	\$28,952,571
2018	212,879	\$59,514,896
2017	208,745	\$48,396,383



Forest Products

Item	Year	Quantity Sold	Unit	Value/Unit	Total
Christmas Trees	2023	1,491	Each	\$10.00	\$14,910
	2022	21,000	Linear Feet	\$0.60	\$12,600
Seasonal Greenery*	2023	15,000	Each	\$14.00	\$210,000
	2022	15,000	Each	\$14.00	\$210,000
Firewood, Forest*	2023	2,877	Cord	\$2.00	\$5,754
	2022		Cord		\$0
Total	2023				\$230,664
	2022				\$222,600

*USFS

Field Crop Production

Crop	Year	Harvested Acreage	Production Per Acre	Total	Unit		Total
Alfalfa Hay	2023	29,184	6.00	175,104	Ton	\$ 165.00	\$ 28,892,160
	2022	30,600	5.00	153,000	Ton	\$ 335.00	\$ 51,255,000
Organic Alfalfa Hay	2023	1,558	5.00	7,790	Ton	\$ 185.00	\$ 1,441,150
	2022	1,750	4.50	7,875	Ton	\$ 375.00	\$ 2,953,125
Other Hay*	2023	17,000	5.50	93,500	Ton	\$ 100.00	\$ 9,350,000
	2022	20,500	4.00	82,000	Ton	\$ 250.00	\$ 20,500,000
Organic Grain/Forage/Hay	2023	60	5.50	330	Ton	\$ 125.00	\$ 41,250
	2022	3,000	3.50	10,500	Ton	\$ 300.00	\$ 3,150,000
Oats	2023	392	2.50	980	Ton	\$ 275.00	\$ 269,500
	2022	310	2.50	775	Ton	\$ 275.00	\$ 213,125
Barley	2023	1,704	3.00	5,112	Ton	\$ 315.00	\$ 1,610,280
	2022	500	1.95	975	Ton	\$ 240.00	\$ 234,000
Organic Barley	2023	967	3.00	2,901	Ton	\$ 475.00	\$ 1,377,975
	2022	400	1.90	760	Ton	\$ 300.00	\$ 228,000
All Wheat	2023	7,650	4.00	30,600	Ton	\$ 225.00	\$ 6,885,000
	2022	3,200	2.75	8,800	Ton	\$ 290.00	\$ 2,552,000
Organic Wheat	2023	2,685	3.00	8,055	Ton	\$ 325.00	\$ 2,617,875
	2022	1,365	2.00	2,730	Ton	\$ 390.00	\$ 1,064,700
Rye/Triticale	2023	7,600	1.25	9,500	Ton	\$ 250.00	\$ 2,375,000
	2022	3,340	0.75	2,505	Ton	\$ 600.00	\$ 1,503,000
Organic Rye Hay	2023	100	2.75	275	Ton	\$ 125.00	\$ 34,375
	2022	100	2.75	275	Ton	\$ 250.00	\$ 68,750
Pasture - Irrigated	2023		5 AUM/A	\$35/AUM	Acre	\$ 85.00	\$ -
	2022	65,000	5 AUM/A	\$35/AUM	Acre	\$ 85.00	\$ 5,525,000
Organic Pasture Irrigated	2023		3.5 AUM/A	\$35/AUM	Acre	\$ 122.50	\$ -
	2022	11,000	3.5 AUM/A	\$35/AUM	Acre	\$ 122.50	\$ 1,347,500
Pasture - Non Irrigated	2023		1.25 AUM/A	\$20/AUM	Acre	\$ 21.88	\$ -
	2022	145,000	1.25 AUM/A	\$20/AUM	Acre	\$ 21.88	\$ 3,172,600
Organic Non-Irrigated Pasture	2023		1.1 AUM/A	\$20/AUM	Acre	\$ 22.00	\$ -
	2022	3,500	1.1 AUM/A	\$20/AUM	Acre	\$ 22.00	\$ 77,000
Rangeland Pasture	2023	445,000			Acre	\$ 3.10	\$ 1,379,500
	2022	445,000			Acre	\$ 3.10	\$ 1,379,500
Mint	2023	145	85.00	12,325	Lb	\$ 24.00	\$ 295,800
	2022	43	85.00	3,655	Lb	\$ 24.00	\$ 87,720
Dryland Crops **	2023						\$ 2,750,000
	2022						\$ 3,000,000
Misc. Crops***	2023						\$ 250,000
	2022						\$ 400,000
Misc. Organic Crops	2023						\$ 75,000
	2022						\$ 75,000
Total Field Crops	2023	514,045					\$ 59,644,865
	2022	734,608					\$ 98,786,020

* Grass alfalfa, grain hay, grass hay

** Triticale, alfalfa, barley, wheat, forage hay

*** Stubble pasture, straw & silage, wild rice, forage mix

Field Crop Production

ALFALFA



WHEAT



Seed Production

Crop	Year	Harvested Ac	Production/Ac	Total	Unit	Value Per Unit	Total
Potatoes	2023	306	400.00	122,400.00	Cwt	\$19.50	\$2,386,800
	2022	210	325.00	68,250.00	Cwt	\$16.00	\$1,092,000
Rye	2023	150	1.25	187.50	Ton	\$250.00	\$46,875
	2022	150	1.50	225.00	Ton	\$800.00	\$180,000
Triticale	2023	75	3	225.00	Ton	\$250.00	\$56,250
	2022	75	3	225.00	Ton	\$800.00	\$180,000
Wheat (all)	2023	200	4.00	800.00	Ton	\$350.00	\$280,000
	2022	200	3.50	700.00	Ton	\$800.00	\$560,000
TOTAL	2023						\$2,769,925
	2022						\$2,012,000

Fallowed Acres

Soil Fume/Preplant	2023	3700	Acres
	2022	3500	Acres
Tulelake Irrigation District	2023	3700	Acres
	2022	7100	Acres
Drought Fallow	2023	20000	Acres
	2022	24000	Acres



Organic Production

Crop	Year	Total	Units	Value
Fruit & Nuts*	2023	5	Acres	\$9,000
	2022	5	Acres	\$9,000
Onions	2023	1	Acres	\$2,700
	2022	1	Acres	\$2,700
Potato	2023	1,466	Acres	\$8,977,418
	2022	934	Acres	\$4,553,250
Oats	2023	50	Acres	\$20,000
	2022	50	Acres	\$40,000
Rye	2023	200	Acres	\$60,000
	2022	100	Acres	\$60,000
Greenhouse Products	2023	43,560	Sq Ft	\$20,000
	2022	43,560	Sq Ft	\$20,000
Nectarine	2023	1	Acres	\$15,000
	2022	1	Acres	\$15,000
Peach	2023	5	Acres	\$84,000
	2022	5	Acres	\$84,000
Winter Squash	2023	1	Acres	\$8,000
	2022	1	Acres	\$8,000
Garlic	2023	0	Acres	\$0
	2022	58	Acres	\$120,000
Apples	2023	26	Acres	\$38,000
	2022	26	Acres	\$38,000
Carrots	2023	1	Acres	\$2,600
	2022	1	Acres	\$2,600
Tea Leaves	2023	1	Acres	\$26,000
	2022	5	Acres	\$130,000
Misc Crops > 1 Acre	2023	85	Acres	
	2022	85	Acres	\$75,000
				\$9,262,718
				\$5,157,550

*Acres included that were in pro-

Nursery Production

Item	Year	Quantity Sold	Unit	Value Per Unit			Total
Strawberry Plants	2023	2,842	acres	360,000	per acre	\$180.00per 1,000	\$184,161,600
	2022	2,731	acres	375,000	per acre	\$170.00per 1,000	\$174,101,250
Organic Strawberry Plants	2023	11.0	acres	300,000	per acre	\$330.00per 1,000	\$1,089,000
	2022	13.0	acres	300,000	per acre	\$240.00per 1,000	\$936,000
Raspberry Plants	2023	285,000	Roots/lbs		\$15.00		\$4,275,000
		140,000	Canes/1000		\$900.00		\$126,000
	2022	559,000	Roots/lbs		\$14.25		\$7,965,750
		470,000	Canes/1000		\$900.00		\$423,000
Garlic	2023	337	acres	120	per acre	\$29.00 per cwt	\$1,172,760
	2022	350	acres	120	per acre	\$28.00 per cwt	\$1,176,000
Misc. Nursery Products**	2023						\$10,000,000
	2022						\$10,000,000
TOTAL	2023						\$200,824,360
	2022						\$194,602,000

* Value adjusted to reflect reported totals

**Bedding plants, flowers/shrubs, conifer seedlings for reforestation.



Raspberry Plants

Fruit & Vegetable Production

Crop	Year	Harvested Acreage	Production Per Acre	Total	Unit	Value Per	Total
Organic Potatoes	2023	1,466.00	355.00	520,430	Cwt.	17.25	\$ 8,977,418
	2022	934.00	325.00	303,550	Cwt.	15.00	\$ 4,553,250
Potatoes	2023	1,866.00	440.00	821,040	Cwt.	14.00	\$ 11,494,560
	2022	2,312.00	475.00	1,098,200	Cwt.	10.75	\$ 11,805,650
Dehydrator Onions	2023	426.00	500.00	213,000	Cwt.	14.00	\$ 2,982,000
	2022	40.00	357.00	14,280	Cwt.	12.80	\$ 182,784
Horseradish	2023	170.00	50.00	8,500	Cwt.	40.00	\$ 340,000
	2022	170.00	50.00	8,500	Cwt.	40.00	\$ 340,000
Misc. Other Crops*	2023						\$ 7,000,000
	2022						\$ 7,200,000
Misc. Other Organic	2023						\$ 6,500,000
	2022						\$ 6,500,000
TOTAL	2023						\$ 37,293,978
	2021						\$ 30,581,684

*Apples, beans, berries, cherries, endive, garlic, herbs, large gardens, melons, mushrooms, onions, peaches, pears, squash, sweet corn, tomatoes, wine grapes and mixed greens.

** Strawberries, onions, asparagus, green house products, nectarine, peach, winter squash, garlic, apples.



Livestock Production

Item	Year	No.Head	Live Weight	Unit	Value/Unit	Total
Bulls	2023	1596	31920	Cwt	\$ 130	\$ 4,149,600
	2022	1520	22800	Cwt		\$ 833,748
Cows	2023	39533	592988	Cwt	\$ 131	\$ 77,681,363
	2022	37650		Cwt		\$ 12,144,565
Steers & Heifers	2023	25000	175000	Cwt	\$ 172	\$ 30,100,000
	2022			Cwt		\$ 9,994,156
Sheep and Lambs	2023	8425	10531	Cwt	\$ 233	\$ 2,448,516
	2022			Cwt		\$ 574,493
Misc. Poultry & Livestock*	2023					\$ 237,823
	2022					\$ 164,016
TOTAL	2023					\$ 114,617,301
	2022					\$ 23,710,978

*Apiary products, buffalo, eggs, fryers, goats, hens, hogs, horses, llamas, mules, pigs, rabbits, venison.

Inventories Of Livestock & Poultry

	Jan. 1	Jan. 1	Jan. 1	Jan. 1	Jan. 1
	2019	2020	2021	2022	2023
Cattle and calves (all)	52100	53150	46,500	31,155	45,175
Organic Cattle	990	1010	1,100	737	1,069
Milk cows 2 years and over	970	970	1,100	737	1,100
Dairy heifers on feed	1655	1100	1,100	737	1,069
Sheep and lambs	3957	3900	4,120	2,760	3,671
Goats	2200	2100	2,200	1,474	2,137
Hogs and pigs (all)	425	450	550	369	534
Horses and mules (all)	11500	11600	11,000	7,370	10,687
Hens and pullets of laying age	4329	4400	4,400	2,948	4,275

Milk & Wool

Item	Year	Production	Unit	Value/Unit	Total
Milk (Market)	2023	200,000	Cwt	18.21	\$ 3,642,000
	2022	200,000	Cwt	23.13	\$ 3,720,000
Wool	2023	13,100	Lb	3.06	\$ 40,086
	2022	13,100	Lb	2.90	\$ 32,881
TOTAL	2023				\$ 3,682,086
	2022				\$ 3,752,881

Sustainable Agriculture

BIOLOGICAL CONTROL	AGENT/MECHANISM	PROGRAM SIZE
Yellow Star Thistle <i>Centaurea solstitialis</i>	Seed Head Weevil <i>Bangasternus orientalis</i> Peacock Fly <i>Chaetorellia australis</i> False Peacock Fly <i>Chaetorellia syccinea</i> Seed Head Fly <i>Urophora sirunaseva</i> Hairy Weevil <i>Eustanopus villosus</i>	Established Wide spread Wide spread Wide spread Established
Diffuse Knapweed Meadow Knapweed Squarrose Knapweed <i>Centaurea spp.</i>	Seed Head Weevils <i>Bangasternus fausti</i> <i>Larinus minutus</i>	Wide spread survival and establishment Moderate spread survival and establishment Wide spread survival and establishment
Russian Knapweed <i>Rhaponticum repens</i>	Gall Midge <i>Jaapiella ivannikovi</i> Gall Wasp <i>Aulacidae acroptilonica</i>	Released (4 sites) minimal survival Released (6 sites) minimal survival
Leafy Spurge <i>Euphorbia esula</i>	Flea Beetles <i>Aphthona lacertosa</i> Longhorned Beetles <i>Oberea erythrocephala</i>	Maintained with survival at 1 site Established with survival at 1 site
Musk Thistle <i>Carduus nutans</i>	Seed Head Weevil <i>Rhinocyllus conicus</i>	Established
Canada Thistle <i>(Cirsium arvense)</i>	Stem-mining Weevil <i>Ceutorhynchus litura</i>	Survival low establishment 1 site
St. Johnswort/Klamathweed <i>Hypericum perforatum</i>	Inchworm/Caterpillar-Moth <i>Aplocera plagiata</i> Klamath Weed Beetle <i>Chrysolina Quadrigemina and</i> <i>Chrysolina hyperici</i>	Released (2 sites) survival undetermined Wide Spread/Established
Scotch broom <i>Cytisus scoparius</i>	Stem Moth <i>Leucophaea spartifoliella</i> Pod Weevil <i>Expion fuscirostre</i> Scotch Broom Gall Mite <i>Aceria genistae</i> Seed Beetle <i>Bruchidius villosus</i>	Low establishment countywide Moderate establishment countywide Moderate, accidental introduction Moderate, accidental introduction
Dalmatian Toadflax <i>Linaria dalmatica</i>	Stem Weevil <i>Mecinus janthiniiformis</i>	Moderate, accidental introduction
PEST ERADICATION	AGENT/MECHANISM	PROGRAM SIZE
Noxious Weeds	Herbicides/Mechanical	1,300 sites, 23 weed species treated
Roadside Control	Herbicides	1,593 acres treated, 1,610 miles
PEST DETECTION	NUMBER OF TRAPS	PROGRAM SIZE
Gypsy Moth	330	Countywide
Japanese Beetle	5	Urban areas
European Pine Shoot Moth	5	Countywide
Light Brown Apple Moth	17	Butte Valley Nursery Production Areas
PEST EXCLUSION		
Nursery stock and seed*	127 shipments inspected/profiled	
Phytosanitary Certificates	431 Issued	
Nursery Stock Field Inspection	3,612 acres inspected	

Weights & Measures

Primary Functions:

To ensure fair competition for industry and accurate value comparison for consumers

To ensure the accuracy of commercial weighing and measuring devices

Verifying the quantity of both bulk and packaged commodities

Enforcing the quality, advertising and labeling standards for consumer products

Siskiyou County's Deputy Sealer of Weights and Measures tests a large variety of devices: from small capacity scales used at your local farmers markets to vehicle scales for semi-trucks. Any device that weighs or measures must meet use, accuracy, and precision requirements, before they can be placed into commercial use. If the device passes inspection, our Deputy Sealer places a visible paper county seal on the device. When you see this sticker on your local grocery store scale or gas pump, you can be assured you are being sold an honest weight or measure.

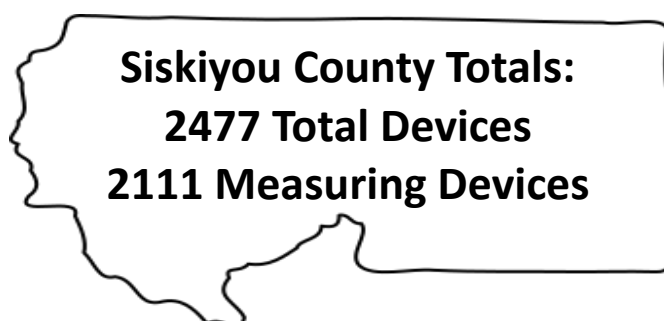

MEASURING DEVICES	# Devices	WEIGHING DEVICES	# Devices
CNG	0	CLASS II	0
<i>ELECTRIC SUB.</i>	354	COMPUTING	155
FABRIC	7	COUNTER	35
EVSE	4	CRANE	0
GREASE & LUBE	0	DORMANT/PORTABLE	25
HYDROGEN	0	HOPPER/TANK	20
LNG	0	HANGING	14
LPG	41	LIVESTOCK	62
MILK TANKS	0	MONORAIL	8
ODOMETERS	0	PRESC/JEWEL	2
RMF	947	RAILWAY	0
RETAIL	17	VEHICLE	45
<i>RETAIL WATER</i>	6	MISC. WEIGH.	0
TANKS	0		
<i>TAXIMETERS</i>	2		
<i>VAPOR SUB.</i>	635		
VEHICLE	40		
WATER SUB.	55		
WHOLESALE	0		
MISC. MEAS.	3		
TOTAL	2111	TOTAL	366

Staff

Agricultural Commissioner/Sealer Weights and Measures

James E. Smith

Senior Deputy Agricultural Commissioner

Tony Orr Jodi Aceves

Deputy Sealer of Weights & Measures

Matthew Barber

Deputy Agricultural Commissioner

Carolyn Gorden, Vacant

Ag & Standards Technician

Gary Bonham

Vegetation Control Supervisor

Daryl Lara

Chief Animal Control Officer

Terry Layton

Animal Control Officer

Kelly Erickson, Nicholas Smith

Animal Shelter Coordinator

Hayley Menne

Wildlife Services Specialists

Dennis Moyles Cody Von Saltza

Administrative Services Manager

Dian Collier

Fiscal Technician

Kathy Hughes

GIS Specialist

Vacant

Detection Trapper

Renee Tickner

Vegetation Control Specialist

Wayne White

Seasonal Noxious Weed Eradication Crew

Various



James E. Smith

**Agricultural Commissioner
Sealer of Weights and Measures**

525 S Foothill Drive

Yreka, CA 96097

www.co.siskiyou.ca.us/agriculture